

iCLASS Clamshell Card - 208

Can be ordered either with both SIO and iCLASS programming or iCLASS programming only.

Ensure each required option has been checked with the appropriate choice to fulfill a completed order form.

☒ 208 Base Model

iCLASS Memory Size and Allocation

☒ 0 - 2k Bits (256 Bytes) with 2 Application Areas

iCLASS Programming (Select one option)

- ☐ **HP** - Programmed with Security Identity Object (SIO) and standard iCLASS access control application. **(Recommended)**¹
- ☐ **P** - Programmed with standard iCLASS access control application only
- ☐ **C** - iCLASS Unprogrammed, for use with iCLASS SE Encoder

Front Packaging (Select one option)

- ☐ **M** - Plain White Vinyl with Matte Finish
- ☐ **G** - Plain White with Gloss Finish
- ☐ **C** - Custom Artwork - Specify Custom Artwork Number²

Back Packaging (Select one option)

- ☐ **S** - Base with Molded HID Logo
- ☐ **C** - Custom Artwork - Specify Custom Artwork Number²

Card Numbering³ (Select one option)

- ☐ **M** - Sequential Matching Encoded/Printed (Inkjetted)³
- ☐ **N** - No Printed Card Numbering
- ☐ **S** - Sequential Encoded/Sequential Non-Matching Printed (Inkjetted)³
- ☐ **R** - Random Encoded/Non-Matching Sequential Printed (Inkjetted)³

Slot Punch

☒ **V** - Vertical Slot Punch

Option - Custom Artwork²

☐ _____ (Specify Artwork Number - Refer to the Custom Artwork Forms for new Artwork)

Enter your final card options from check boxes above. Example: 2080HPGSNV

Final Part Number	208						V	-	(Options #)
-------------------	-----	--	--	--	--	--	---	---	-------------

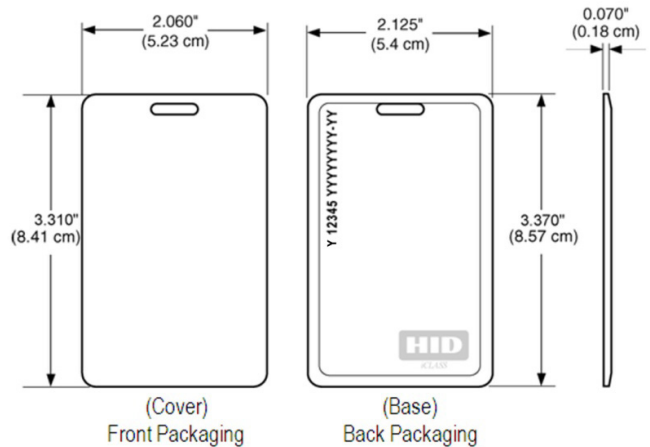

Y = iCLASS Programming
12345 = Card ID Number
YYYYYYY-YY = Sales Order Number

iCLASS Card Programming Information

Format Number	Field Name(s) e.g. Facility Code	Value	QTY	Encoded Start Number	Encoded Stop Number
HID Elite ICE/MOB #				Printed Start Number	Printed Stop Number

¹Secure Identity Object (SIO) Programming is not mandatory but highly recommended. If SIO programming is not selected the letter H should be left out from Final Part Number, for example: 2080PGSNV

²For new artwork files, contact Customer Service for custom artwork number, lead-times, and cost.

³Please note that cards shipped within the Americas are always laser-engraved. Inkjetted option is not available for these cards. The majority of part numbers include a printed Sales Order number, contact your local support representative for full details.