

Cardholder ID Software

For any ID card, any organization.

Beginner

Standard

Advanced

Expert

Enterprise



Cardholder ID Offers:

- Free lifetime phone and email support
- Compatible with any ID card printer
- Drag and drop images
- Barcode design
- No limitations on saved cardholders or designs
- Import any standard image file
- Optionally connect to any webcam
- Built-in card templates or design your own
- Both Mac and PC compatible
- Prints Single and Dual Sided Cards
- Electronic License Key – No Thumb Drive Needed



There's an Easier Way to do ID

 **Cardholder ID™**

Compare Features and Upgrades

Cardholder ID Everything You Need to Create Custom, Professional ID Cards

- Free Trial Available
- Free Lifetime Phone, Email and Remote Support
- Free Remote System Edition Upgrades
- Free Digital Manual (PDF)



TOOLS & IMAGE

	Beginner	Standard	Advanced	Expert	Enterprise
DirectShow Image Acquisition	●	●	●	●	●
WIA & TWAIN Image Acquisition	●	●	●	●	●
Clipart & Shapes	●	●	●	●	●
Variable Objects (Print Date, Print Counter)	●	●	●	●	●
Built-in Image Editor	●	●	●	●	●
Card Templates	●	●	●	●	●
Signature Acquisition	●	●	●	●	●
Barcodes 1D	●	●	●	●	●
QR Code		●	●	●	●
Barcodes 2D			●	●	●
Auto Face Detection in Live Acquisition			●	●	●
Automatic Face Crop			●	●	●
Image Acquisition through Camera SDK			●	●	●
Fingerprint Acquisition				●	●
Users Allowances & Operation Logs (Audit Report)  Windows only				●	●
Customized Features through Script			●	●	●

USER INTERFACE

Text & Image Editing in Card Design	●	●	●	●	●
Database View	●	●	●	●	●
Production Mode		●	●	●	●
Encoding View				●	●
Multi-layout Designs				●	●

PRINT

Print Spooler Management (Card by Card, All Print Operations, Wait for User)	●	●	●	●	●
Front & Back Printing	●	●	●	●	●
Batch Printing	●	●	●	●	●
Ethernet Printers Support	●	●	●	●	●
Conditional Printing	●	●	●	●	●
Overlay/UV/F Panel Management				●	●
Auto-print (Automatic Print by DB Update)  Windows only				●	●
Web Print Server  Windows only					●

DATABASE

Internal Database with Photo Connection	●	●	●	●	●
Browse & Find Records	●	●	●	●	●
XLS, XLSX, CSV & TXT Connection		●	●	●	●
MS Access & SQLite with Photo Field			●	●	●
Search (Query) Records			●	●	●
OLE Objects & Photo on Database Records			●	●	●
ODBC Connection to External Database				●	●

ENCODING

Magnetic Encoding  Windows only	●	●	●	●	●
Contact Smartcard Plugin (Run External App)  Windows only				●	●
Contact Smartcard Encoding  Windows only				●	●
Contactless RFID Encoding  Windows only				●	●
Internal & External RFID Encoder Support  Windows only				●	●
Mifare CLASSIC & Ultralight (Including NFC)  Windows only				●	●
Mifare DESFire (Including NFC)  Windows only					●

MISCELLANEOUS

Document Password Protection		●	●	●	●
------------------------------	--	---	---	---	---

* Mac version only supports client installation

Cardholder ID Software minimum requirements: Windows 11®, Windows 10®, Windows 8®, Windows 7®, Windows Server 2008 R2®, Windows Server 2012®, Windows Server 2016®, Windows Server 2019®, Mac OS X High Sierra 10.13 or higher, Dual core processor, 2GB of RAM, 500MB hard disk free space and 1024x768 monitor resolution.



Cardholder ID Software

For any ID card, any organization.



ID Card Design Templates

Cardholder ID has 52 built-in ID card design templates to choose from, both in landscape and portrait orientations. Or you may design and save your own templates from scratch.

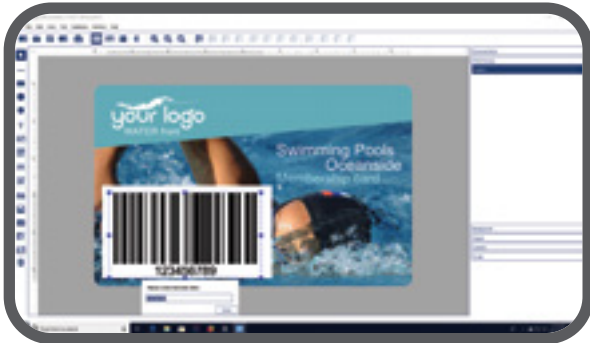

Barcode Printing

Beginner includes 1D barcode (the most common barcode type) creation. Easily input the data you want to encode and Cardholder ID Software will generate the barcode image. **Standard** adds QR code design and **Advanced** adds 2D barcode design.



Connect to Databases

Beginner includes an internal database to store cardholder information and for faster ID card creation. If you are using Excel, **Standard** is the right edition for you. Other editions include the ability to connect to MS Access, SQLite, and even ODBC connections.

Beginner offers the basic features for card design and printing using predefined templates, signature acquisition, edit view for text data input, database view, barcodes 1D, WIA/TWAIN/DirectShow acquisition, magnetic encoding support, internal document database with photo connection, database table create and edit, and browse/find records.

Standard adds QR codes, document password protection, production mode and .XLS, .XLSX, .CSV, and .TXT database connection.

Advanced adds local MS Access and SQLite connection, photo on database, FaceCrop tool for face recognition, and 2D barcodes.

Expert adds ODBC connection, RFID contactless direct encoding, smartcard direct encoding, smartcard plugin, internal and external RFID encoder support, fingerprint acquisition, multi-layout card designs, auto-print and user permissions.

Enterprise adds advanced features like DESFire, web print server and Net license up to 16 PCs in the same sub-net and scope.

Cardholder ID Software minimum requirements: Windows 11®, Windows 10®, Windows 8®, Windows 7®, Windows Server 2008 R2®, Windows Server 2012®, Windows Server 2016®, Windows Server 2019®, Mac OS X High Sierra 10.13 or higher, Dual core processor, 2GB of RAM, 500MB hard disk free space and 1024x768 monitor resolution.