

EASY BADGES

ID Card Software
Without Recurring Charges

Our Promise to You

No Recurring Fees

No recurring or annual fees! The **Beginner** software comes free with all ID printer purchases.



Free Trial Available

Download a free, full working copy today to try before you buy!



Free Lifetime Support

Lifetime phone and email support. We pick up the phone!



Training and Tutorials

Free, unlimited trainings and a full video tutorial library.

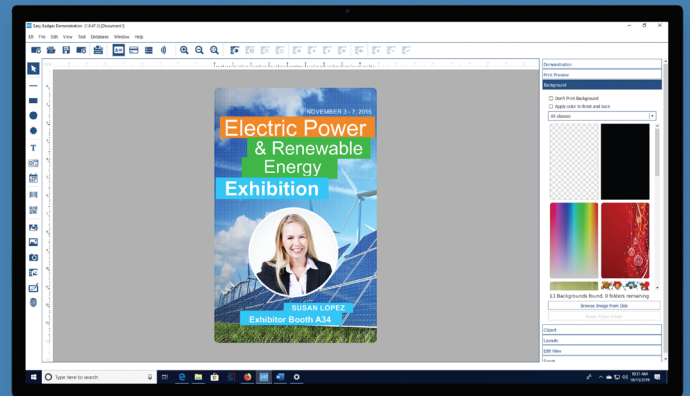

How do I Get Started?

Download it!

It's a full working copy, it just prints a watermark until actually purchased.

Book a Demo

One of our Easy Badges techs will do a remote session, show you around, and start getting things setup even before purchase.

Buy an ID System

All of our ID card systems come with our Beginner software at no charge.

THERE'S AN EASIER WAY TO DO ID

Fair prices and excellent service are our standard at Easy Badges. We pride ourselves on offering live, high quality support - giving our customers the tools and training they need to make high quality, professional ID cards.

**BOOK
A FREE DEMO
TODAY!**



Max

Support Lead
at Easy Badges



Contact Us:



(855) 436-0527



www.easybadges.com



sales@easybadges.com

WHAT'S INCLUDED

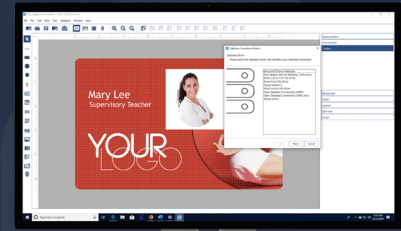
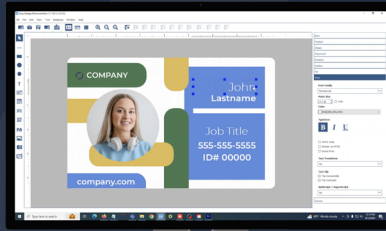
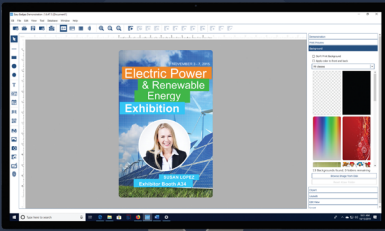

ID CARD DESIGN TEMPLATES

Easy Badges has 82 built-in ID card design templates to choose from, both in landscape and portrait orientations. Or you may design and save your own templates from scratch.

BARCODE PRINTING

Beginner includes 1D barcode (the most common barcode type) creation. Easily input the data you want to encode and Easy Badges will generate the barcode image.

Standard adds QR code design and

Advanced adds 2D barcode design.

CONNECT TO DATABASES

Beginner includes an internal database to store cardholder information and for faster ID card creation. If you are using Excel, **Standard** is the right edition for you. Other editions include the ability to connect to MS Access, SQLite, and even ODBC connections.

BEGINNER

Offers the basic features for card design and printing using predefined templates, signature acquisition, edit view for text data input, database view, barcodes 1D, WIA/TWAIN/DirectShow acquisition, magnetic encoding support, internal document database with photo connection, database table create and edit, and browse/find records.

STANDARD

Adds QR codes, document password protection, production mode and .XLS, .XLSX, .CSV, and .TXT database connection.

ADVANCED

Adds local MS Access and SQLite connection, photo on database, FaceCrop tool for face recognition, and 2D barcodes.

EXPERT

Adds ODBC connection, RFID contactless direct encoding, smartcard direct encoding, smartcard plugin, internal and external RFID encoder support, fingerprint acquisition, multi-layout card designs, auto-print and user permissions.

ENTERPRISE

Adds advanced features like DESFire, web print server and Net license up to 16 PCs in the same sub-net and scope.

Common Questions

• Is the Support Really Free?

Yes! Easy Badges offers truly free, lifetime support via phone, email, and remote setup/training. You can contact us anytime to get high-quality help from a real person on our support team. **There are no fees for support, software updates, or annual fees. Ever.**

• How Do I Know It's Compatible with My ID Card Printer?

Easy Badges ID Card Software is compatible with all ID card printers.

• Can I Use the Software to Take Photos for IDs?

Yes! You can drag and drop images, import any standard image file, or connect a webcam directly to the software.

• Is It Compatible with Mac OS?

Yes, the software works with both Mac and Windows operating systems.

• Can I Use My Company's Existing ID Card Template Designs?

Absolutely. You can use one of our 82 customizable templates, create your own from scratch, or drag and drop your existing ID card designs. There's no limit to how many cardholder designs you can create or save in the software.

ID CARD Software Comparison

SOFTWARE INSTALLATION & INCLUSIONS		BEGINNER	STANDARD	ADVANCED	EXPERT	ENTERPRISE
Free Lifetime Phone & Email Support		●	●	●	●	●
Free Trial Available		●	●	●	●	●
Electronic License Key		●	●	●	●	●
Free Software Updates		●	●	●	●	●
TOOLS & IMAGE						
WIA & TWAIN Image Acquisition		●	●	●	●	●
Variable Objects (Print Date, Print Counter)		●	●	●	●	●
Card Templates		●	●	●	●	●
Barcodes 1D		●	●	●	●	●
QR Code			●	●	●	●
Barcodes 2D				●	●	●
Auto Face Detection in Live Acquisition				●	●	●
Automatic Face Crop				●	●	●
Users Allowances & Operation Logs (Audit Report)	Windows only				●	●
Customized Features through Script				●	●	●
USER INTERFACE						
Text & Image Editing in Card Design		●	●	●	●	●
Database View		●	●	●	●	●
Encoding View					●	●
Multi-layout Designs					●	●
PRINT						
Print Spooler Management (Card by Card, All Print Operations, Wait for User)		●	●	●	●	●
Front & Back Printing		●	●	●	●	●
Batch Printing		●	●	●	●	●
Conditional Printing		●	●	●	●	●
Overlay/UV/F Panel Management					●	●
Auto-print (Automatic Print by DB Update)	Windows only				●	●
Web Print Server	Windows only					●
DATABASE						
Internal Database with Photo Connection		●	●	●	●	●
Browse & Find Records		●	●	●	●	●
XLS, XLSX, CSV & TXT Connection			●	●	●	●
MS Access & SQLite with Photo Field				●	●	●
Search (Query) Records				●	●	●
OLE Objects & Photo on Database Records				●	●	●
ODBC Connection to External Database					●	●
ENCODING						
Magnetic Encoding	Windows only	●	●	●	●	●
Contact Smartcard Plugin (Run External App)	Windows only				●	●
Contact Smartcard Encoding	Windows only				●	●
Contactless RFID Encoding	Windows only				●	●
Internal & External RFID Encoder Support	Windows only				●	●
Mifare CLASSIC & Ultralight (Including NFC)	Windows only				●	●
Mifare DESFire (Including NFC)	Windows only					●
MISCELLANEOUS						
Remote System Edition Upgrades		●	●	●	●	●
Document Password Protection			●	●	●	●
Net License* up to 16 PCs Belonging to the Same Scope & Sub-net					●	●
* Mac version only supports client installation						●

Easy Badges ID Card Software minimum system requirements: Windows 11® (32-bit or 64-bit), Windows 10® (32-bit or 64-bit), Windows 8® (32-bit or 64-bit), Windows 7® (32-bit or 64-bit), Windows Vista® (32-bit or 64-bit), Windows Server 2008®, Windows Server 2012®, Windows Server 2016®, Mac OS X Lion 10.7 (Intel 64-bit Processor only) until High Sierra 10.13, Intel® Core™ i3 processor or higher, 1GB of RAM, 500MB hard disk free space, 1024x768 monitor resolution, 1 USB port.



Contact Us:



(855) 436-0527



www.easybadges.com



sales@easybadges.com